

MR + MRS HARRISON  
42 BERKELEY CLOSE  
DUNKIRK  
FAVERSHAM  
KENT  
ME13 9TR

P.R. Control	2
REF:	
- 2 JUL 2020	Init'l
CHK. DET. E	
DRAWN	

APP. NO: - 20/502364/FULL

SIDE ELEVATION WITH PROPOSED  
ADDITION OF DOOR TO REAR  
OF GARAGE (MARKED IN GREEN)

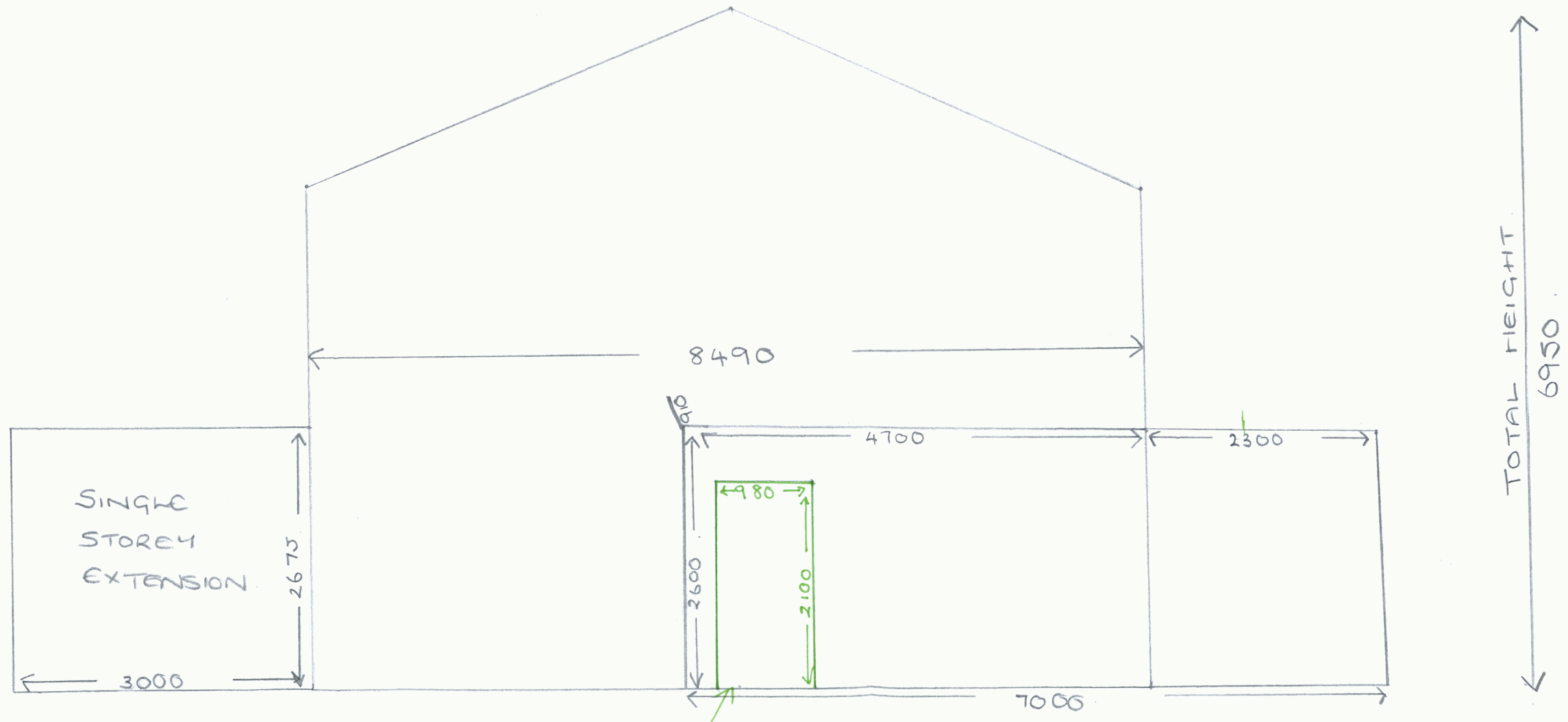

SCALE 1:50